

SOFTWARE

HOMOPATH®-Neo

COMPUTER AIDED FUNCTIONAL DIAGNOSTICS

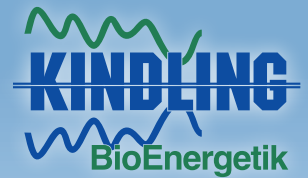

System of Artificial Intelligence (AI) meets 40 years of EAV experience

Take advantage of the completely renewed software HOMOPATH®-Neo, equipped with many advanced functions in computer-aided system and regulation medicine (EAV).

- Integrated videos for point localization and measuring technique
- Easy switching between the program parts (patient administration, measuring profile, evaluation, ...)
- Customizable display options
- Sorting Tables and Lists
- Colour differentiation of substances (nosodes, organ preparations, homeopathic substances)
- EAV information system (meridians / EAV points / extracts from three books)
- **The new and extended AI functions will support your work, speed it up and make it easier!**

Patient management

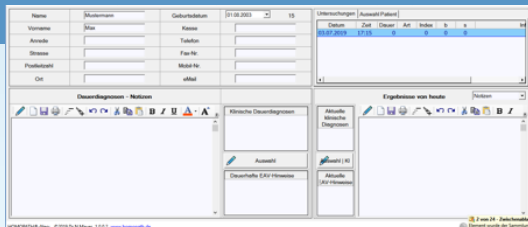

- Management of all examination results
- Recipes/Treatment plans
- Doctor's letters
- Documents concerning the patient
- Issue of invoices

Recording of the measuring profile



- AI system supports point selection
- Several measuring profiles are available
- Videos on measurement technology (per point)
- Measuring profiles can be adapted individually
- Measurement is visualized live as graph/bar/circular display
- Automated measured value transfer
- Several examinations can be stored per day

Evaluation of the measuring profile



- Results of research and graphical evaluations
- bar chart
- meridian clock
- organ clock
- five-element representation
- text evaluation

Resonance matching

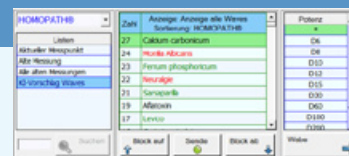

- Direct testing of suitable substances
- Individual combinations of funds (for recurrent illnesses)
- Various proposals of suitable means (AI functions)
- Variety of block or symptom compositions
- Division of substances into different groups and transfer to suitable materials

Recipe/Treatment plan

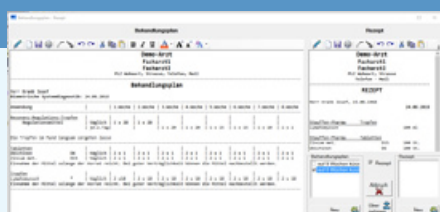

Create prescriptions and a treatment plan for the tested substances.

Integration of own funds/ampoules

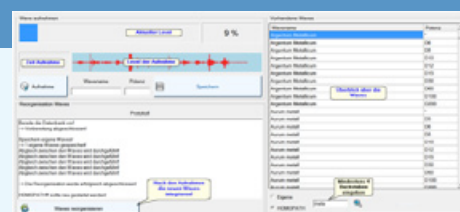

Import your ampoules/substances into the system and use them for resonance matching.

AI - Artificial Intelligence

What does AI system / AI function mean?

With the help of algorithms, which we have developed over the years and continuously develop further, correlations between the results are analyzed and suggestions for your current EAV investigation are made. Large amounts of data are searched in a short time and similarities or correlations are identified.

What's the advantage?

The AI functions make it possible for the user to select the relevant measuring points specifically and to simplify the search for the relevant/compensating substances.

This enables fast and efficient work.

Even inexperienced users can be effectively supported with the AI function.

Overview of HOMOPATH®-Neo

- Extensive functions for patient administration (e.g. administration of all examination results, prescriptions, treatment plans, doctor's letters and other documents relating to the patient), including the creation of invoices.
- EAV measurements on the basis of a measurement profile with a maximum of 120 EAV points by Dr. H. Rossmann or proposed by the AI system depending on diagnoses as sub-profiles.
- Creating individual measurement profiles
- Display of the measuring process at each measuring point by means of a film sequence
- Display of measuring points by photographs or graphics
- Display of the current measured values with a bar graph and/or a circular measured value display as well as a graph as a function of time
- Several examinations can be stored per day
- Extensive configurable documentation options for the test results and graphical evaluations of the measurement results (e.g. bar graphs, meridian clock, five-element clock representation); notes as a result of the AI evaluation
- Various suggestions of suitable substances for the resonance matching with the help of our AI functions and the contained block or symptom compilations
- Division of funds into different groups and transfer to suitable materials
- Preparation of prescriptions and treatment plans - also for medicines
- Performance of compatibility tests with corresponding documentation of the results
- A wealth of information on Dr. H. Rossmann's EAV study (from his books)
- Supplementation of the available information by own experiences to single measuring points, meridians, means or self-selected keywords.
- Recording of own substances
- Data maintenance functions (e.g. diagnoses, compilations of substances)
- Redesigned user interface and menu navigation
- Individually configurable screen display
- Encryption and password protection for all stored data (keyword: GDPR – General Data Protection Regulation)

You have various possibilities to work with HOMOPATH®-Neo. You can proceed differently depending on your requirements:

- Performance of system and regulatory diagnostics with the aid of a complete or restricted measurement profile
- Use of an AI measurement profile that is proposed on the basis of entered diagnoses
- Verification of the course of treatment on the basis of the pathological measuring points of an earlier examination
- Direct testing of suitable substances
- Use of substances compositions for recurrent treatments
- Preparation of prescriptions incl. treatment plans
- Completion of the documentation of the test results
- EAV reference book

Software requirements: Windows® 10 with installed Framework 4.7

Hardware requirements: Processor with sufficient performance (see Windows10 performance index); e.g. i5-7300U (i5-7640X, AMD Ryzen 5 1400) with at least 2.4 GHz, at least 2 CPU cores, i.e. at least 4 CPU threads or other processor | at least 8 GB RAM at least 5 GB memory | screen display: at least 1920 * 1080 | sound output | microphone input